

660

2822  
4282  
44691  
46944  
49481

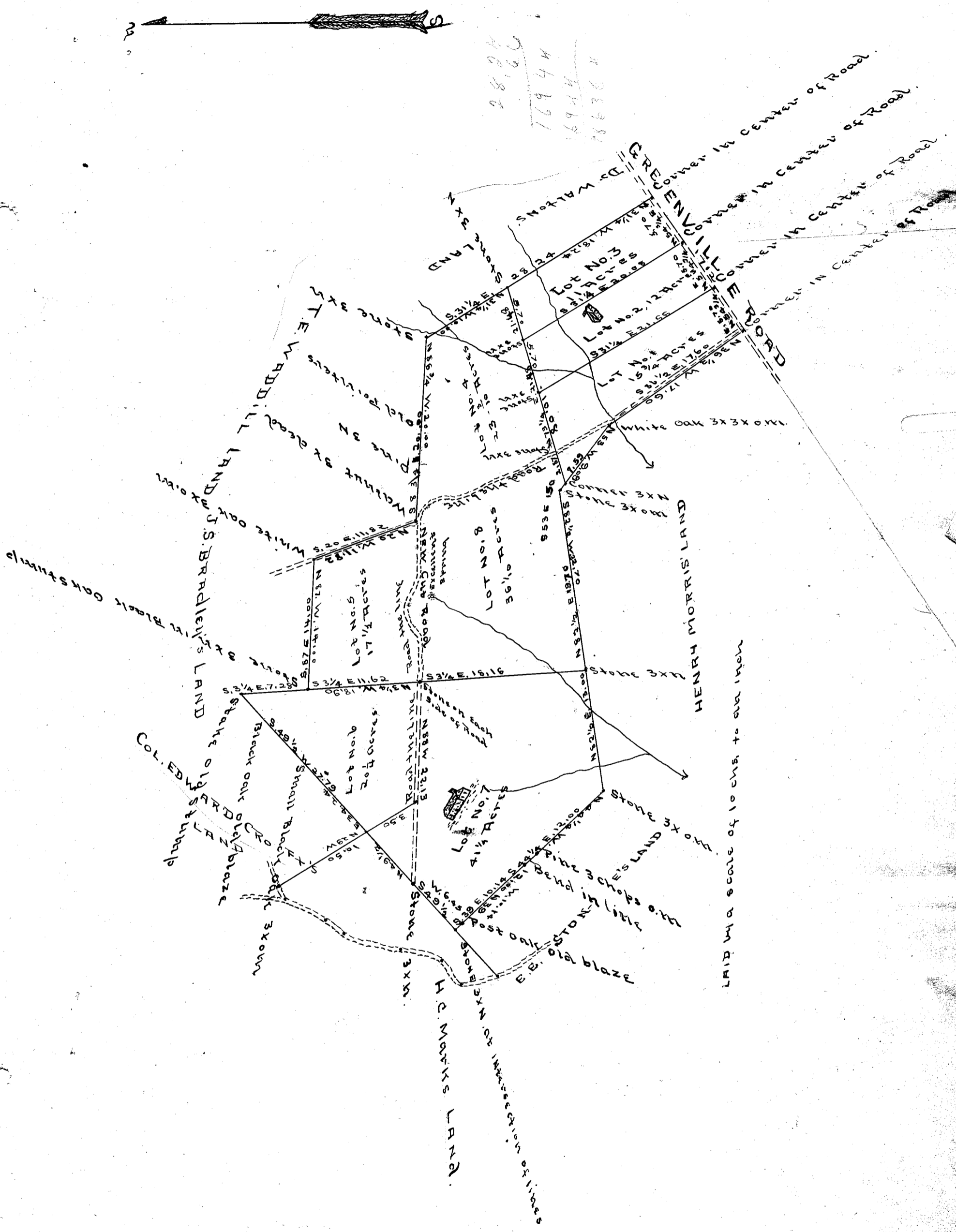

State of South Carolina,

Pursuant to request I have surveyed a tract of land for S.C. Dickson, situate in Greenville County and State aforesaid on branches of Richland Creek of Reedy River, and known as the Dr. O.B. Irvine Land, and have divided the same into eight separate lots, containing in all one hundred and seventy-seven two-fifths (177-2/5) acres and hath such form and marks as the above plat represents.

Surveyed the 8th day of November 1882.

recorded 27th, July, 1911. Copied by Bates & Black.

J.K. Dickson D.S.